

FLORENCE SCHOOL DISTRICT

A PREMIER DISTRICT OF CHOICE

3



Ensuring Our Students Are College and/or Career Ready



Extended Learning Opportunities

	Number Invited	Average Daily Attendance
October Intercession	115	72
February Intercession	120	60

Tutoring Center

Daily Average Attendance: 18 students per day.



Afterschool Programs

	Daily Average Attendance
Lake City Early Childhood Center- 21 st Century	5K—20 1st-30 2nd-30 Averaging 75-80
MSE- 21 st Century	3rd: 22 4th: 28 5th: 22 6th: 26 averaging 90-95 daily
Olanta Magnet	1 st - 6 2 nd - 15 3 rd - 14 4 th - 8 5 th -11 6 th -12 Averaging 62-66
JCL- Original Six	3 rd - 12 4 th - 14 5 th - 7 6 th - 8 Averaging 34 students daily
SESA- Academic	3 rd -6 th - 38 students



Afterschool Programs

	Daily Average Attendance
JPT- 21 st Century	6 th -12 th - 75 students Credit Recovery- 20 students
REM- 21 st Century	Average 83 students 53 - 8th grade 30 - 7th grade
LCHS- Attendance/Content Recovery	58 invited Average weekly attendance 18 students



Spring District Benchmarks

- Why Spring Benchmarks in March?
 - Our goal is to provide a rigorous review prior to the end of the year assessments.
 - Schools will analyze the data and create “Boot Camps” to provide:
 - Spiral Review on “Power Standards”
 - Addressing academic areas of weakness
 - Providing Test Taking Strategies



Incentives: Academic, Attendance, Effort



Ensuring Our Students Are College and/or Career Ready

Reimagining Summer Learning



May 31-June 23rd



Vision



To create a challenging learning environment that builds creative thinkers and immerses learners in real-world project based experiences.

- Comprehensive **Teaching** and **Learning** design focused on the **Whole Child** and **Equity**.
- We want to **EXCEL** by providing **Experience eXtending Culture, Education, and Leadership**

Our goal is to "STEM Ink: The Ultimate Summer Learning Experience"

Ensuring Our Students Are College and/or Career Ready

Goals

01

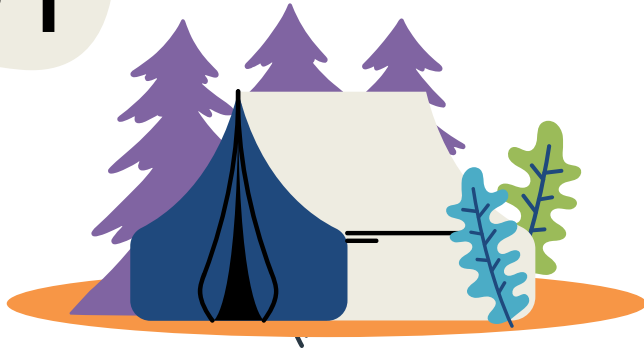

Student Engagement

Attendance
Project Based

02



Academics- Focus groups by grade

Literacy Foundational Skills
Increase Reading Levels
Math: Fractions/Ratios/Percent

03



SEL

Belonging; Goal setting;
Leadership Skills

04



Enrichment

Extend Learning; Hands-on
Experiences

Ensuring Our Students Are College and/or Career Ready

Camps

CERDEP/R2S/ELL



Literacy/Writing/Research

Lit Camp
Letterland
Science of Reading
Writer's Workshop

21st Century



Academics/Enrichment

MSE/LCECCA
JPT/REM
Lit Camp
STEM Kits
Arts
Project-based

Enrichment



Arts/Mini Camps

Photography
Visual Arts
Band
Culinary Arts
Performing Arts
Esports
STEM

High School



Recovery

CTE
Writer's
Workshop/Creative Camp
PBL- Pre Biology Camp
STEM Camp

** Reading Program- Clemson University and Mathnasium



Lesson Completion Florence 3 vs State

February



Lessons Completed	State	Florence 3	Difference
0<2 Avg Lessons Week	21%	17%	-7%
≥2 to <5 Avg Lessons Week	18%	22%	3%
≥5 Avg Lessons Week	19%	33%	17%

#20 in state completing 3+ lessons per week at 48%



Ensuring Our Students Are College and/or Career Ready

School Connect Project-part of a documentary being filmed at Artfields

2 Classes at LCECCA- Mrs. Holt's 5K Class and Mrs. Botticelli

5K- sharing information about Lake City's history and learning French from a Newfoundland 5K French immersion class.

2nd – Pen Pals with 2 other 2nd grade classes. They are doing Flat Stanley projects with animals unique to Newfoundland and SC.

*** We are shipping them Moon Pies as a part of their SC care package. (A little southern treat.)

*** Students will meet over Zoom to collaborate. We've had our first planning session with the administrative team and teachers.

Our Social Emotional Counselors led our students on a day of mindfulness and celebration of one another. Our stakeholders also joined in as guest speakers and visited our schools to engage in many activities.





March 17th- Professional Development; No school for students

March 22nd- Report Cards Issued

March 23rd- Pee Dee Regional National History Day at Bean Market

March 30th- Teacher Forum Gala 6:30 pm



Ensuring Our Students Are College and/or Career Ready